ReqView / Volere

Requirements Specification Template

www.reqview.com

We acknowledge that this document uses material from the Volere Requirements Specification Template.
Copyright © 1995 – 2019 the Atlantic Systems Guild Limited.

Volere

- Requirements engineering and business analysis resources by Atlantic Systems Guild
  - *Volere Process*
  - *Volere Requirements Specification Template*
  - Books and articles
  - Courses and workshops
  - Videos
  - Case studies

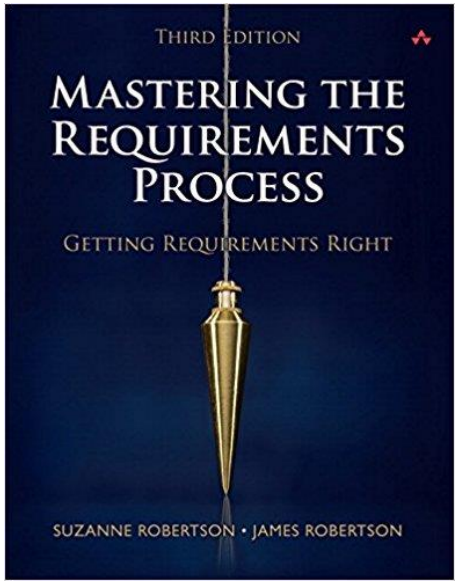

Content

- Project Drivers & Needs
- Project Requirements
  - Project Constraints
  - Functional Requirements
  - Nonfunctional Requirements
- Project Issues
- Naming Conventions and Definitions

Volere Requirements Specification Template

Project Needs

1. *The Purpose of the Project* — business problem and its intended solution by the product
2. *Stakeholders* — client, customer, users
3. *Relevant Facts and Assumptions*
4. *The Scope of the Work* — context diagram and business use-cases
5. *Business Data Model*
6. *The Scope of the Product* — product boundary and use-cases

Volere Requirements Specification Template

Project Requirements

1. *Constraints* — constraints on the eventual design of the product
2. *Functional Requirements* — specification for each atomic functional requirement
3. *Non-functional Requirements* — look & feel, usability, performance, operational, maintainability, security, cultural and compliance requirements

Volere Requirements Specification Template

Requirements Shell

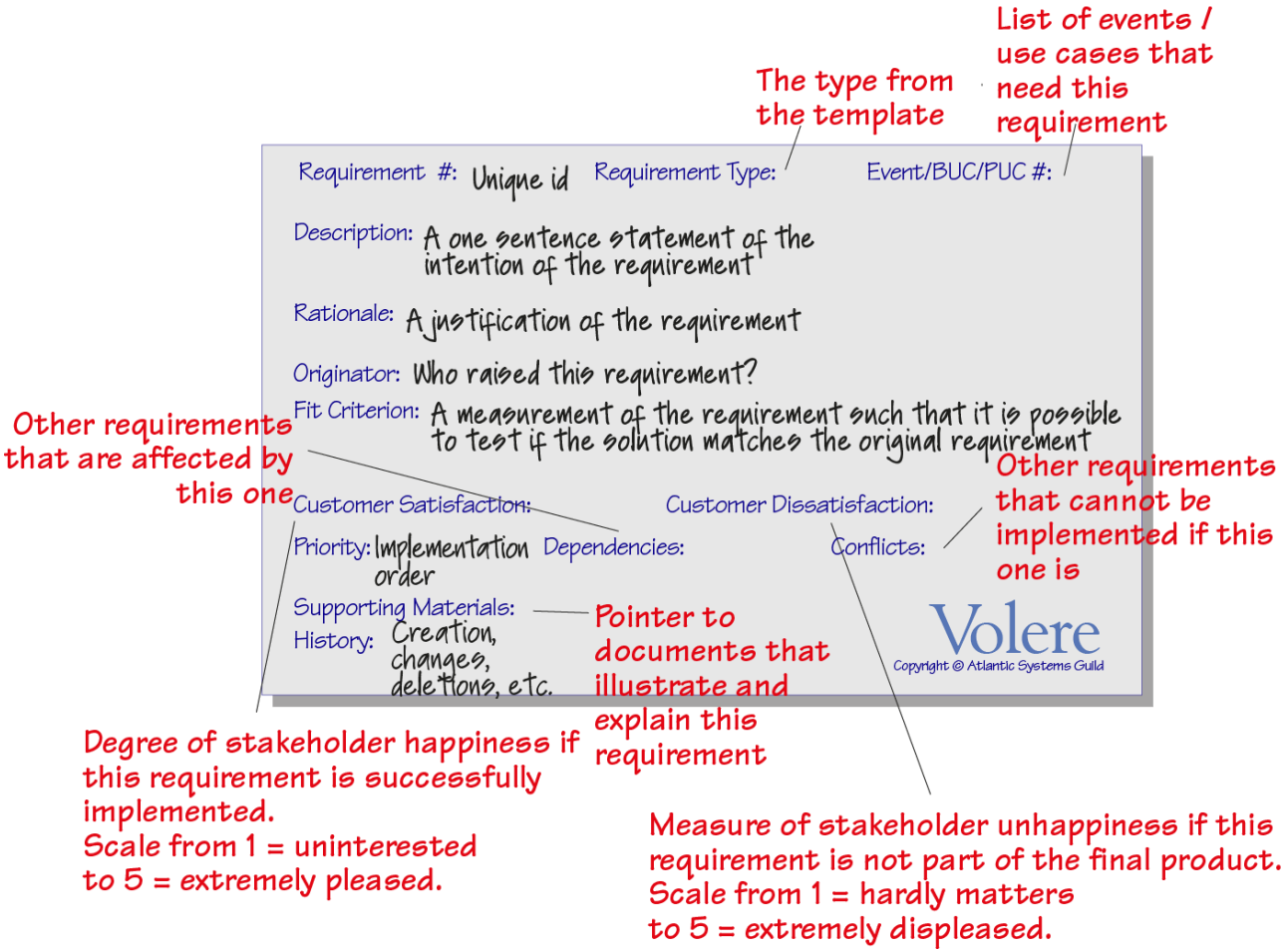

Volere Requirements Specification Template

Project Issues

1. *Open Issues*
2. *Off-the-Shelf Solutions*
3. *New Problems*
4. *Tasks*
5. *Migration to the New Product*
6. *Risks*
7. *Costs*
8. *User Documentation and Training*
9. *Waiting Room*
10. *Ideas for Solutions*

Volere Requirements Specification Template

Naming Conventions and Definitions

1. *Glossary* — meanings of all names, acronyms, and abbreviations used by the stakeholders
2. *Data Dictionary* — the data inputs and outputs specified as you define detailed atomic requirements

Volere Requirements Specification Template

ReqView Implementation

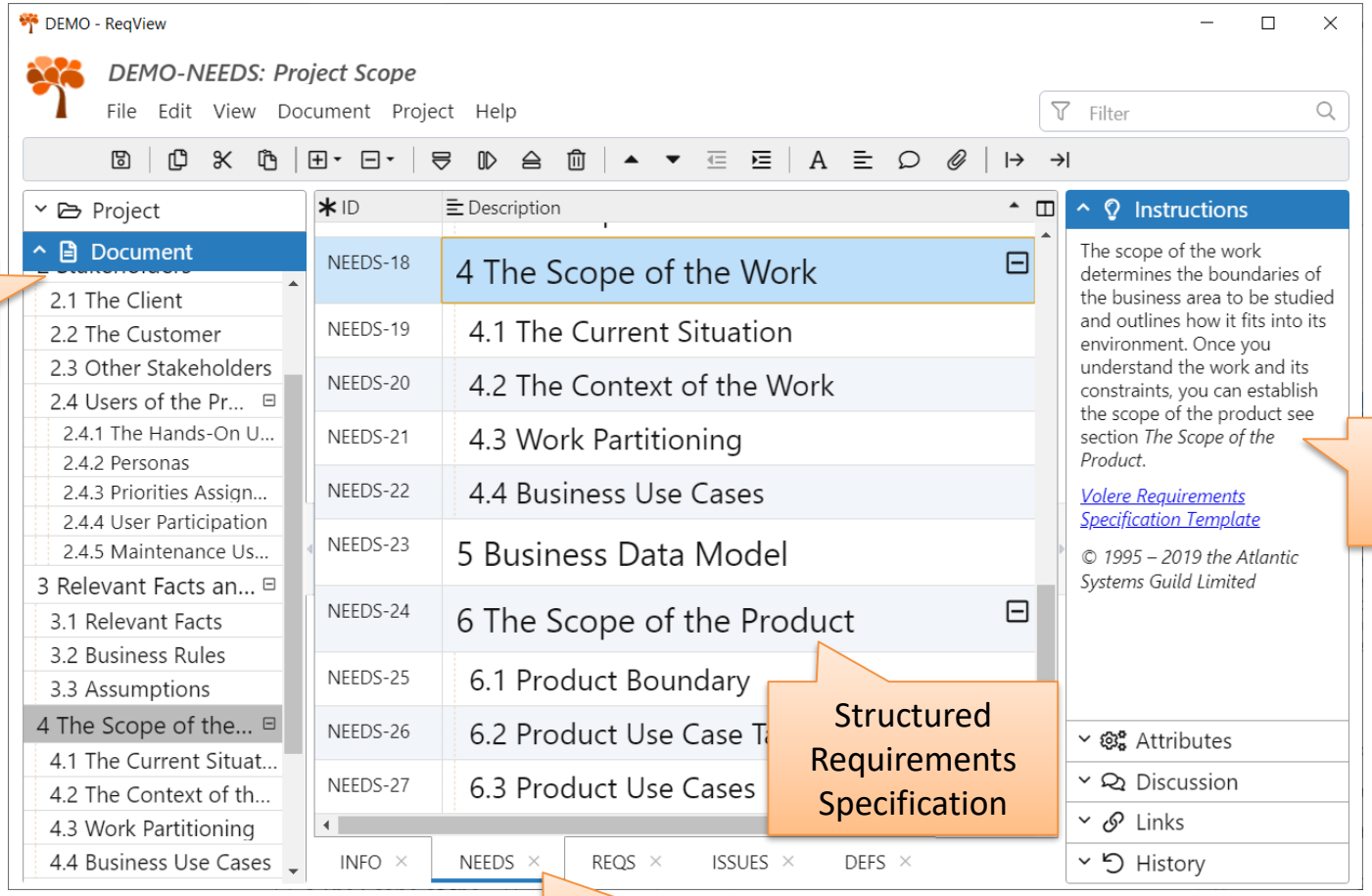

Document Sections

Template Instructions

Structured Requirements Specification

Requirements Documents

Volere Requirements Specification Template

Requirements Attributes

- Id (string)
- Heading (string)
- Text (xhtml)
- Rationale (xhtml)
- Originator (string)
- Fit Criterion (xhtml)
- Materials (xhtml)
- Type (enum)
- Status (enum)
- Customer Dissatisfaction (int)
- Customer Satisfaction (int)

Volere Requirements Specification Template

Requirements Traceability Links

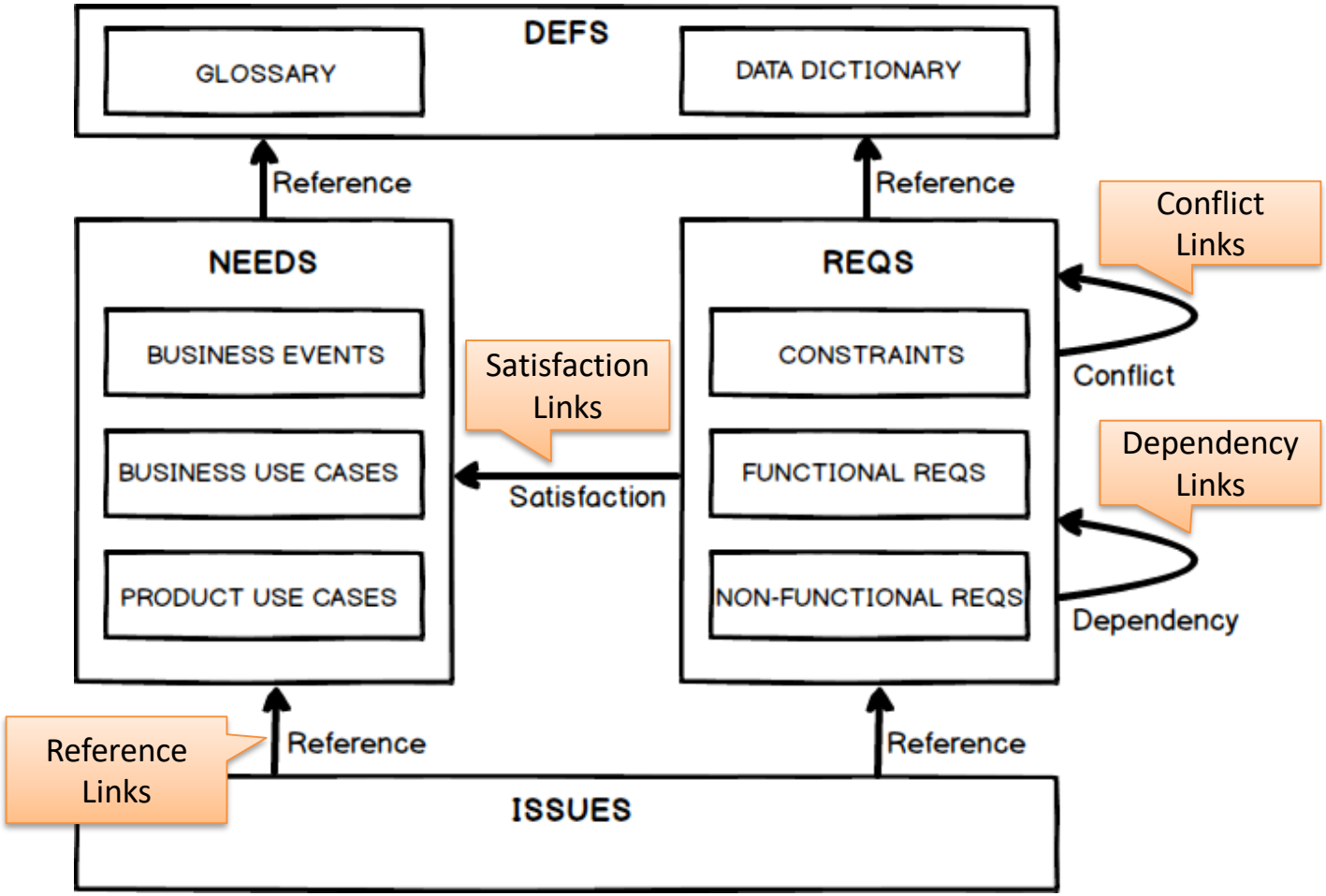

Volere Requirements Specification Template

Library Loans Example: Stakeholders

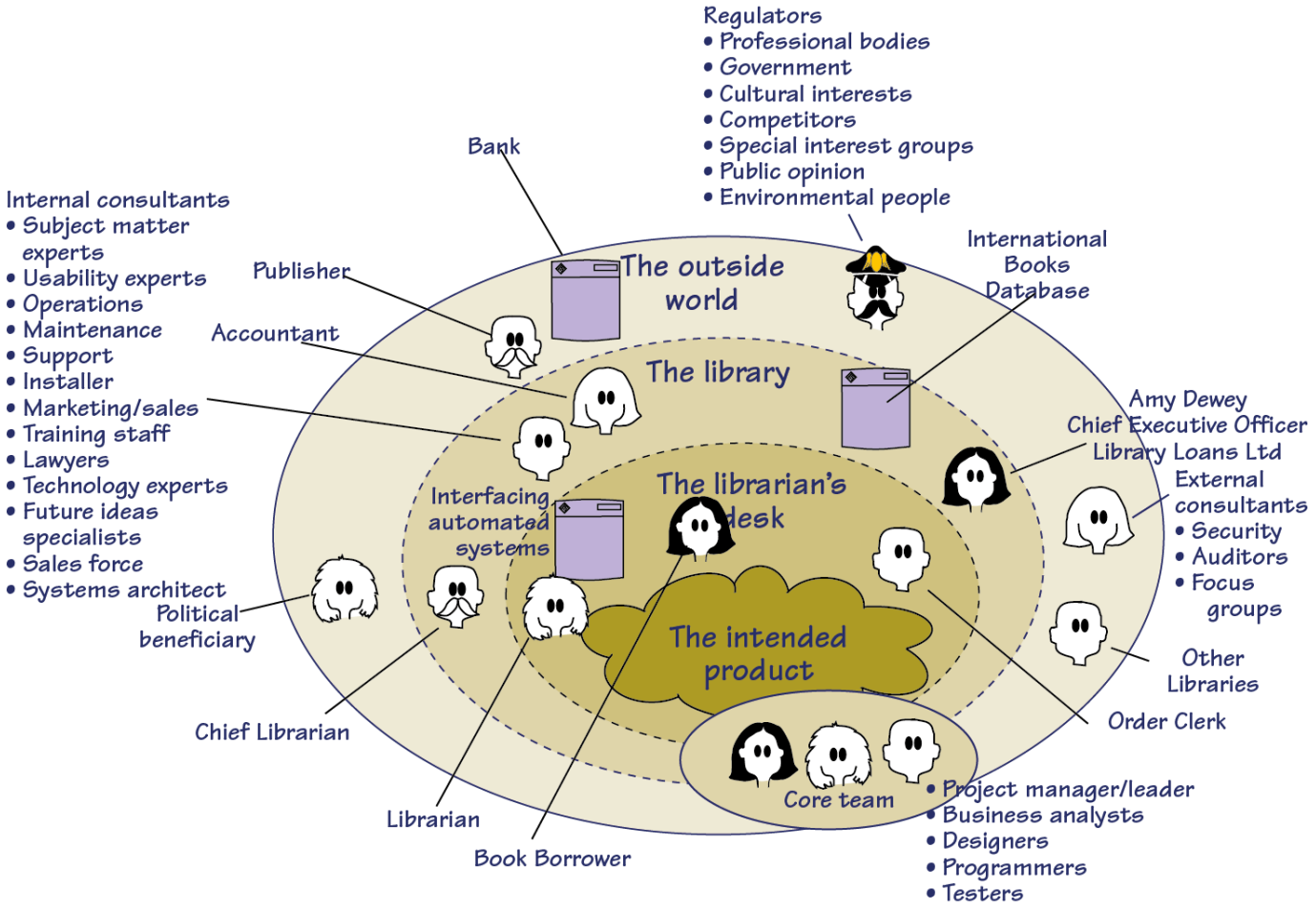

Volere Requirements Specification Template

Library Loans Example: Context Diagram

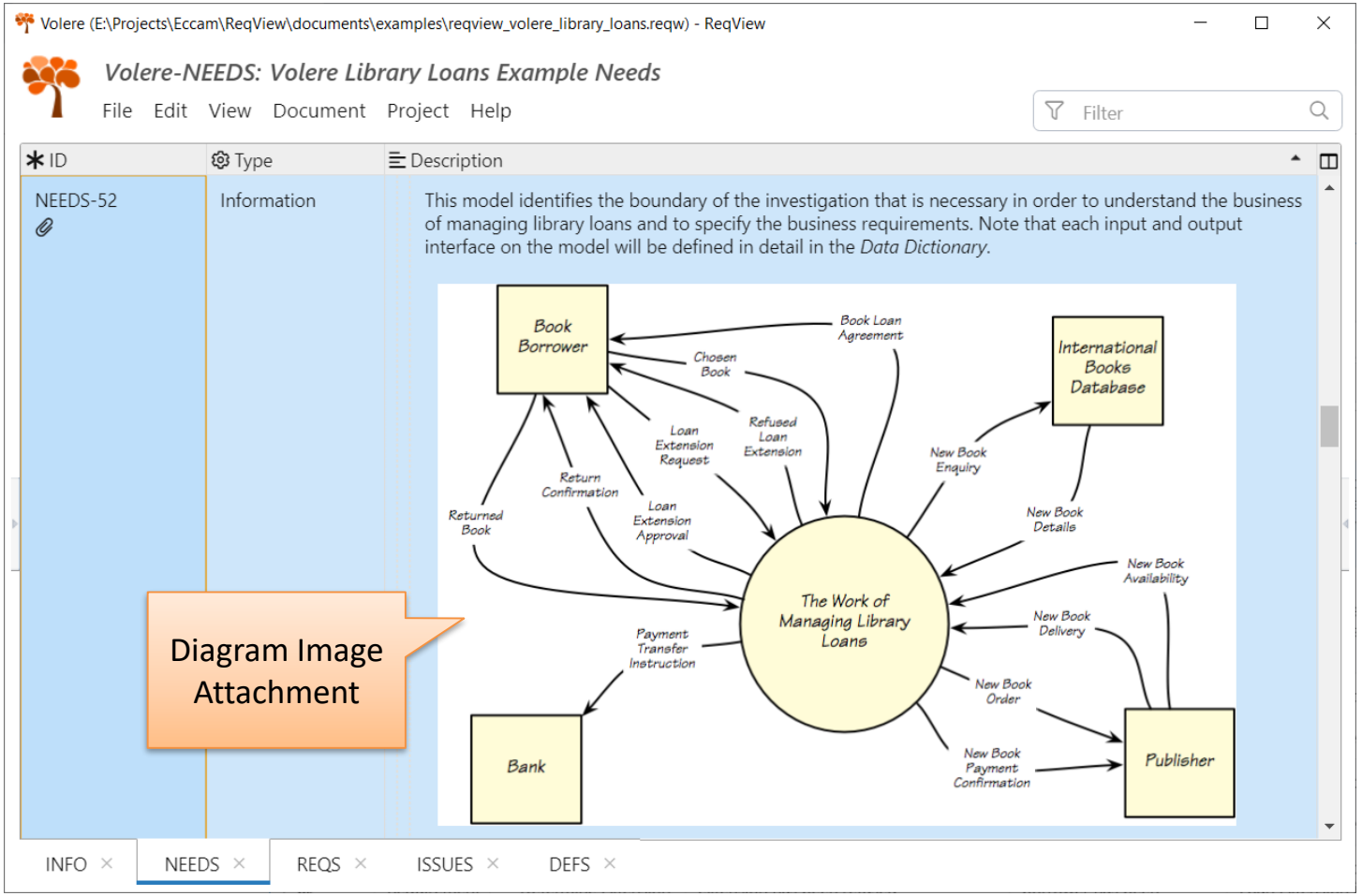

Volere Requirements Specification Template

Library Loans Example: Business Use Cases

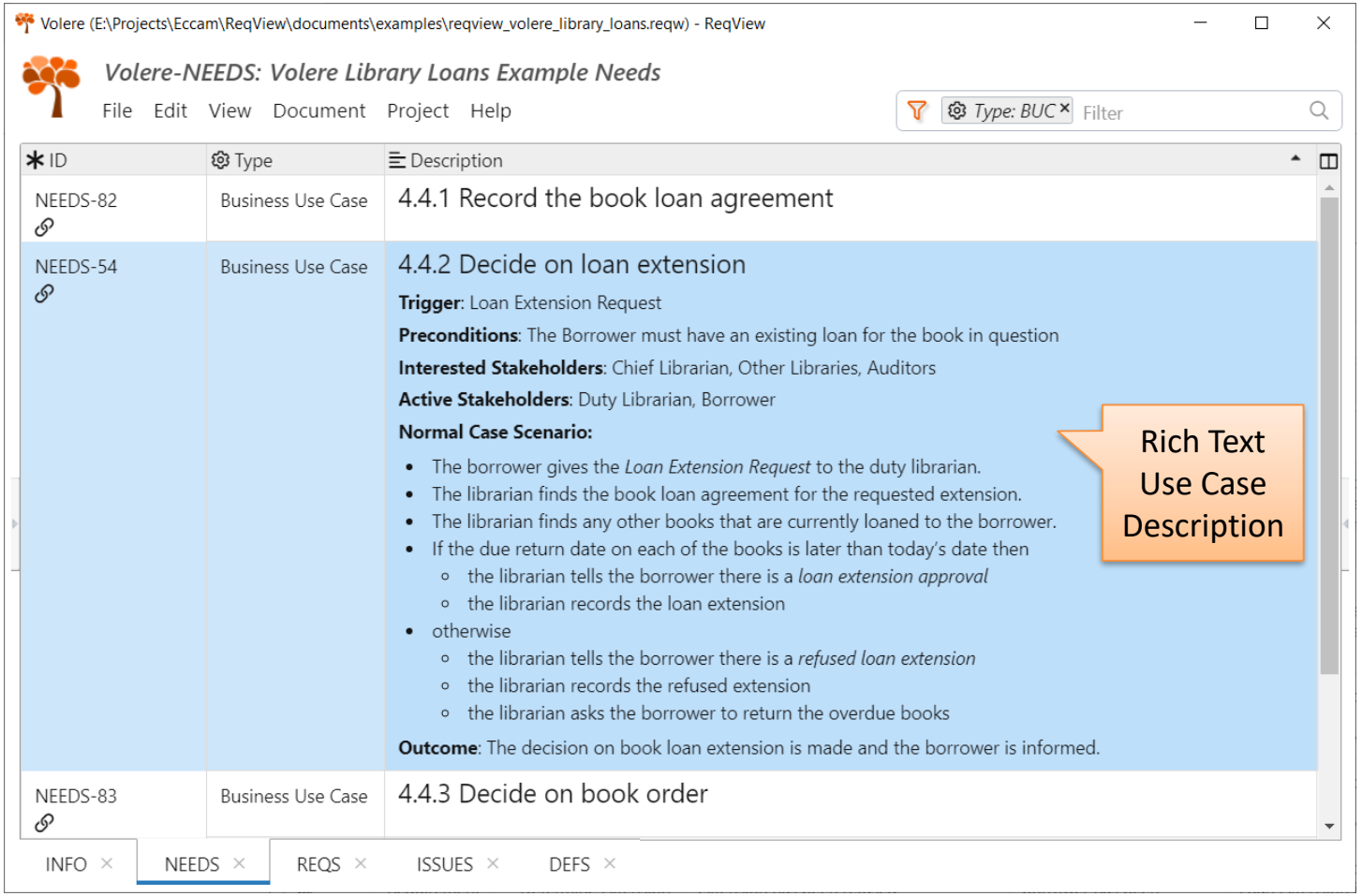

Volere Requirements Specification Template

Library Loans Example: Product Use Cases

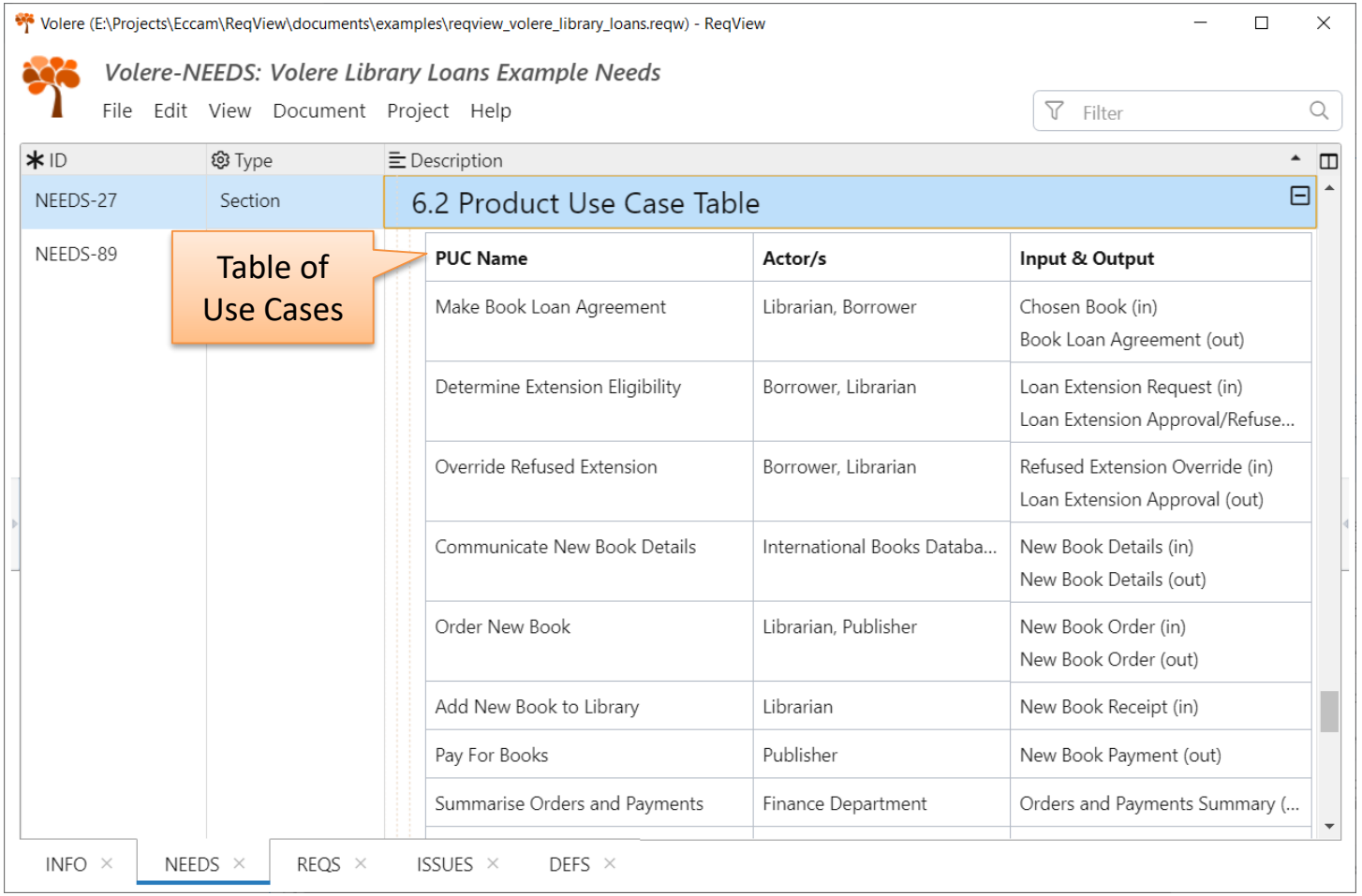

Volere Requirements Specification Template

Library Loans Example: Requirements

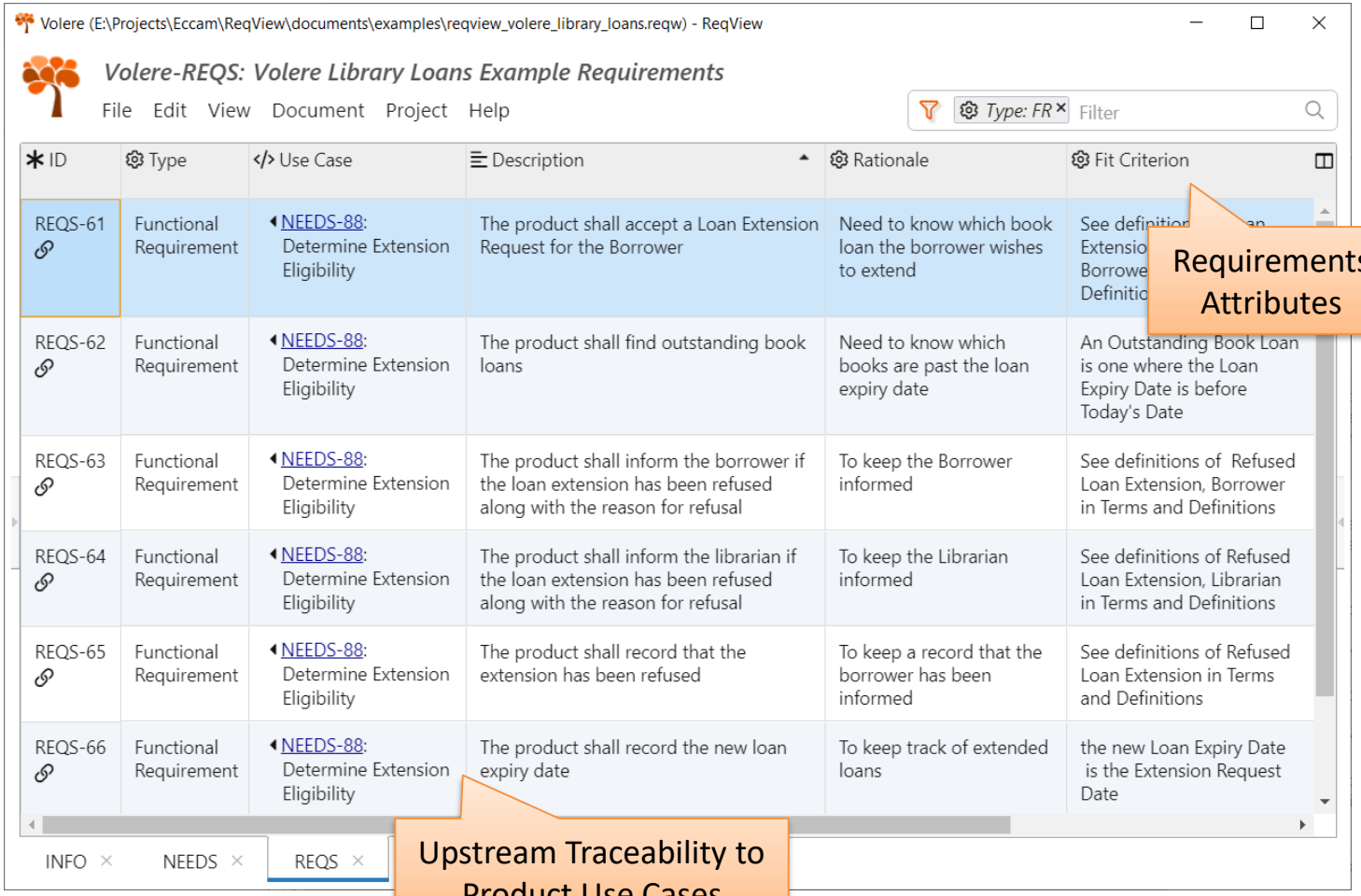

Volere Requirements Specification Template

Library Loans Example: Traceability

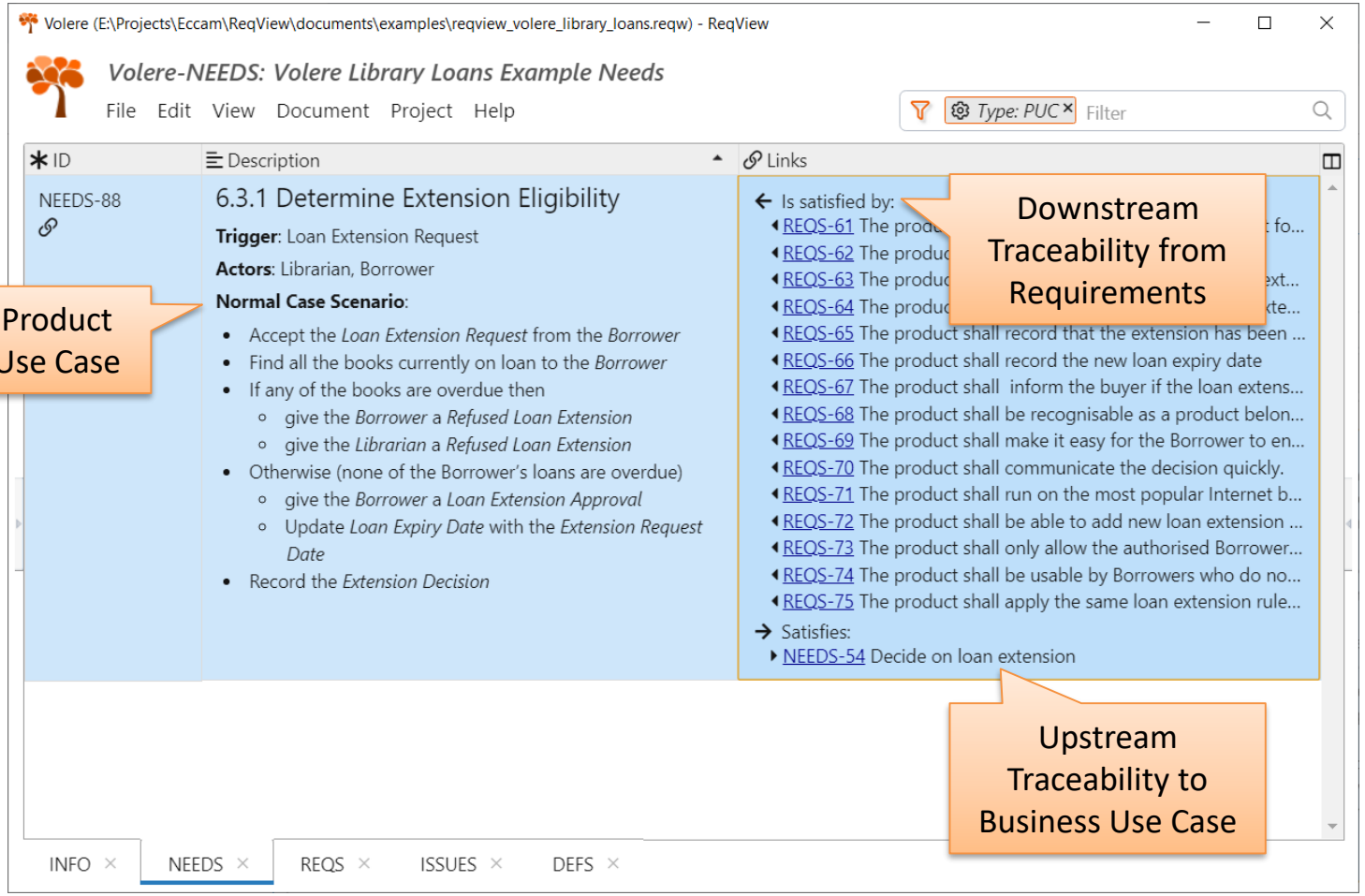

Online References

- ReqView Homepage
- ReqView FREE Web App
- ReqView Documentation
- ReqView Blog

- Volere Homepage
- Volere Requirements Specification Template
- Mastering the Requirements Process
- Volere FAQs
- Volere Case Studies

Contact Us